

RCC1 Sacajawa

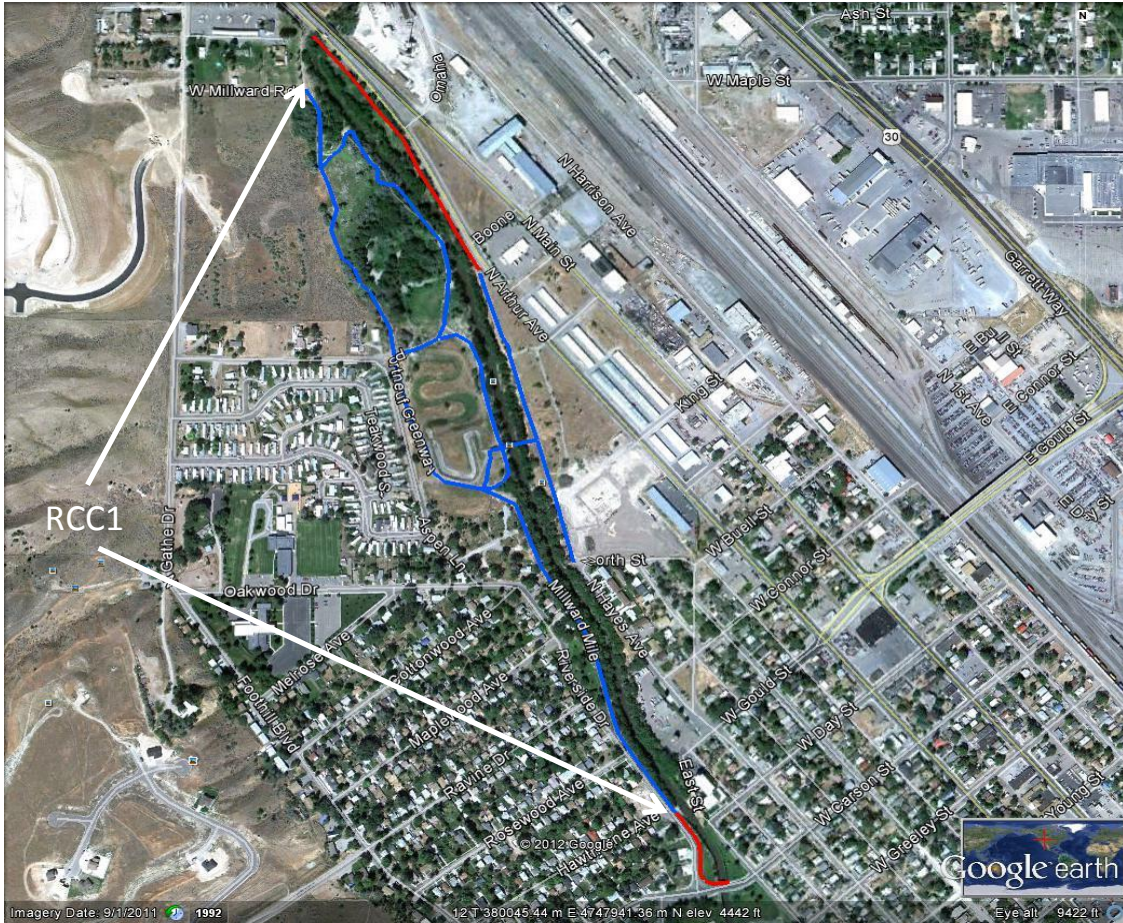

The Sacajawa Reach is located on the West side of the river and includes connected north and south loops within Sacajawa Park. The remained of the reach consists of a trail that leaves the park and travels along Riverside Road to the beginning of an existing concrete sidewalk.

Length (mi)

1.45

Priority

C

Total Cost \$

270,300

Detailed Cost Breakdown

R/W Cost	\$	14,061
Clearing	\$	17,576
Earthwork	N/A	
Grading	\$	6,152
Gravel	\$	95,029
Paving	\$	116,563
Large Bridges	N/A	
Small Bridges	N/A	
Retaining Walls	N/A	
Fencing	N/A	
Safety Barrier	N/A	
Signing	\$	2,000
Landscaping	\$	16,873
Trailhead	\$	2,000

Recommendations:

This segment is complete

Maintenance Recommendations:

0